

All watercourse and flood defence alignments/ extents are approximate and should be confirmed by the contractor prior to any works. Not all minor watercourses are detailed and should be confirmed by contractor during detailed design. All works subject to relevant consents and approvals. Refer to Appendix 20.1 for further detail on identified flood risk.

Key	
Site Details	Order Limits Section Breaks
Order Limits	Onshore Order Limits 500m Buffer
Watercourses & Flood Defences	
—	Main River
- - -	Ordinary Watercourse
□	Water Body
- - -	Watercourses within or directly adjacent to Onshore Order Limits
█	Flood Defences
Other	
■	Risk of Flooding from Reservoirs
■	Groundwater Flooding Hot Spots
Flood Map Risk of Flooding from Surface Water	
■	Flood Zone 3
■	Flood Zone 2
■	Flood Zone 1
■	3.3% Annual Probability
■	1% Annual Probability
■	0.1% Annual Probability

The Infrastructure Planning (Applications: Prescribed Forms and Procedures) Regulations 2017 – Regulation 5(2)(a)

REV	DATE	BY	DESCRIPTION	CHK	APP
01	29/10/2019	JT	FIRST ISSUE	JW	EI

DRAWING STATUS: **FINAL**



WSP House, 70 Chancery Lane, London, WC2A 1AF, UK,
T+ 44 (0) 020 7314 5000
wsp.com

CLIENT:



PROJECT:
AQUIND Interconnector

TITLE:
Low Resolution -
Figure 20.1
Flood Risk Constraints
Sheet 1 of 7

SCALE AT A3 1:12,500	CHECKED: JW	APPROVED: EI
PROJECT NO: EN020022	DESIGNED: JT	DRAWN: JT
DRAWING NO: EN020022-ES-20.1-Sheet1		REV.NO: 01

© WSP UK Ltd

See Sheet 2 for Section 3 and further South

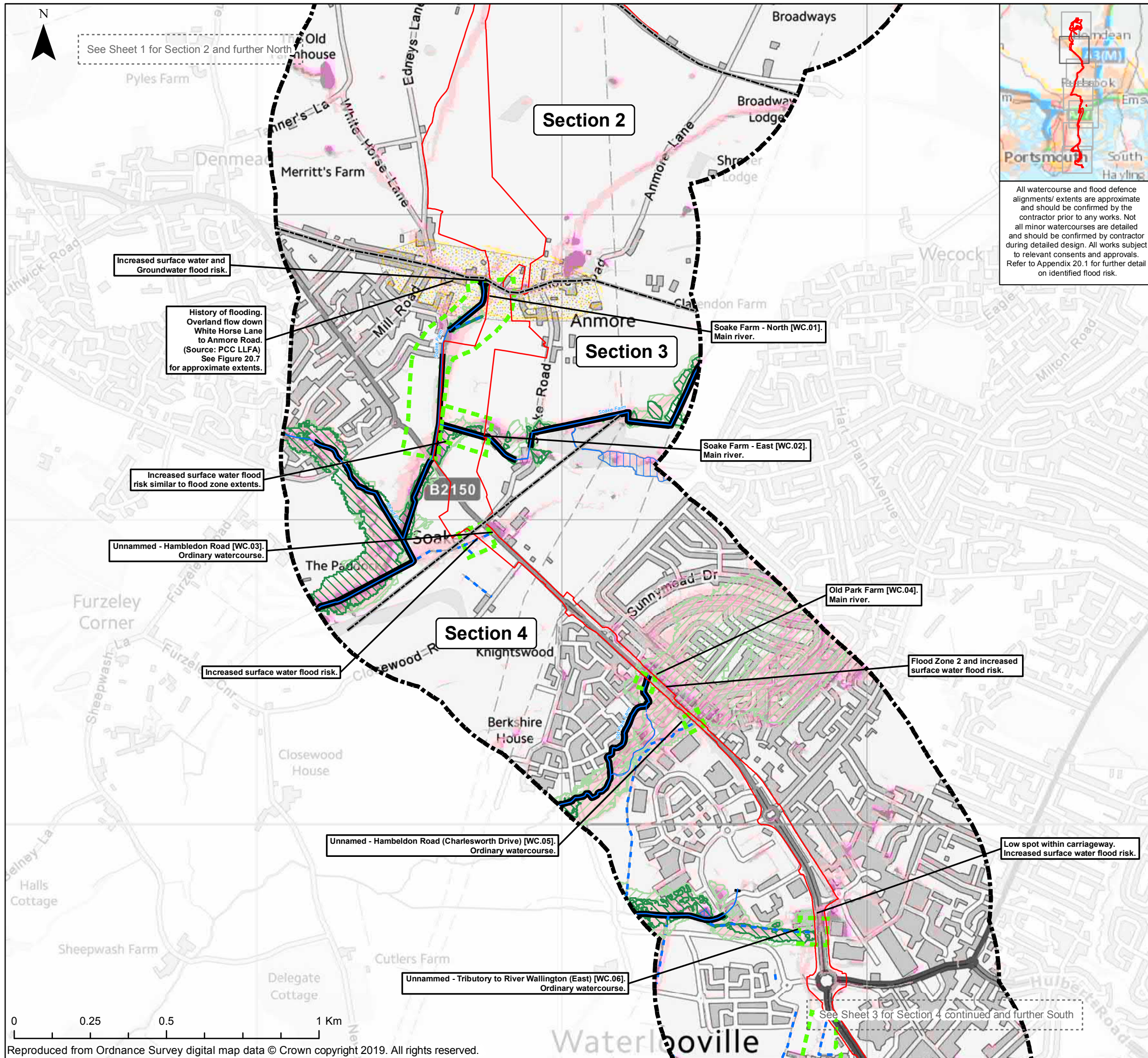

Key

Site Details

- Order Limits Section Breaks
- Order Limits
- Onshore Order Limits 500m Buffer

Watercourses & Flood Defences

- Main River
- Ordinary Watercourse
- Water Body
- Watercourses within or directly adjacent to Onshore Order Limits
- Flood Defences

Other

- Risk of Flooding from Reservoirs
- Groundwater Flooding Hot Spots

Flood Map Risk of Flooding from Surface Water

- Flood Zone 3 3.3% Annual Probability
- Flood Zone 2 1% Annual Probability
- Flood Zone 1 0.1% Annual Probability

All watercourse and flood defence alignments/ extents are approximate and should be confirmed by the contractor prior to any works. Not all minor watercourses are detailed and should be confirmed by contractor during detailed design. All works subject to relevant consents and approvals. Refer to Appendix 20.1 for further detail on identified flood risk.

The Infrastructure Planning (Applications: Prescribed Forms and Procedures) Regulations 2017 – Regulation 5(2)(a)

REV	DATE	BY	DESCRIPTION	CHK	APP
01	29/10/2019	JT	FIRST ISSUE	JW	EI

DRAWING STATUS: **FINAL**

WSP House, 70 Chancery Lane, London, WC2A 1AF, UK,
T+ 44 (0) 020 7314 5000
wsp.com

CLIENT:

PROJECT: **AQUIND Interconnector**

TITLE: **Low Resolution - Figure 20.1 Flood Risk Constraints Sheet 2 of 7**

SCALE AT A3 1:12,500	CHECKED: JW	APPROVED: EI
-------------------------	----------------	-----------------

PROJECT NO: EN020022	DESIGNED: JT	DRAWN: JT	DATE: 29/10/2019
-------------------------	-----------------	--------------	---------------------

DRAWING NO: EN020022-ES-20.1-Sheet2	REV.NO: 01
---	----------------------

© WSP UK Ltd

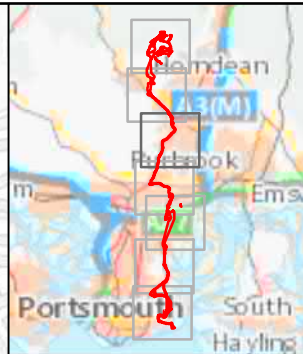
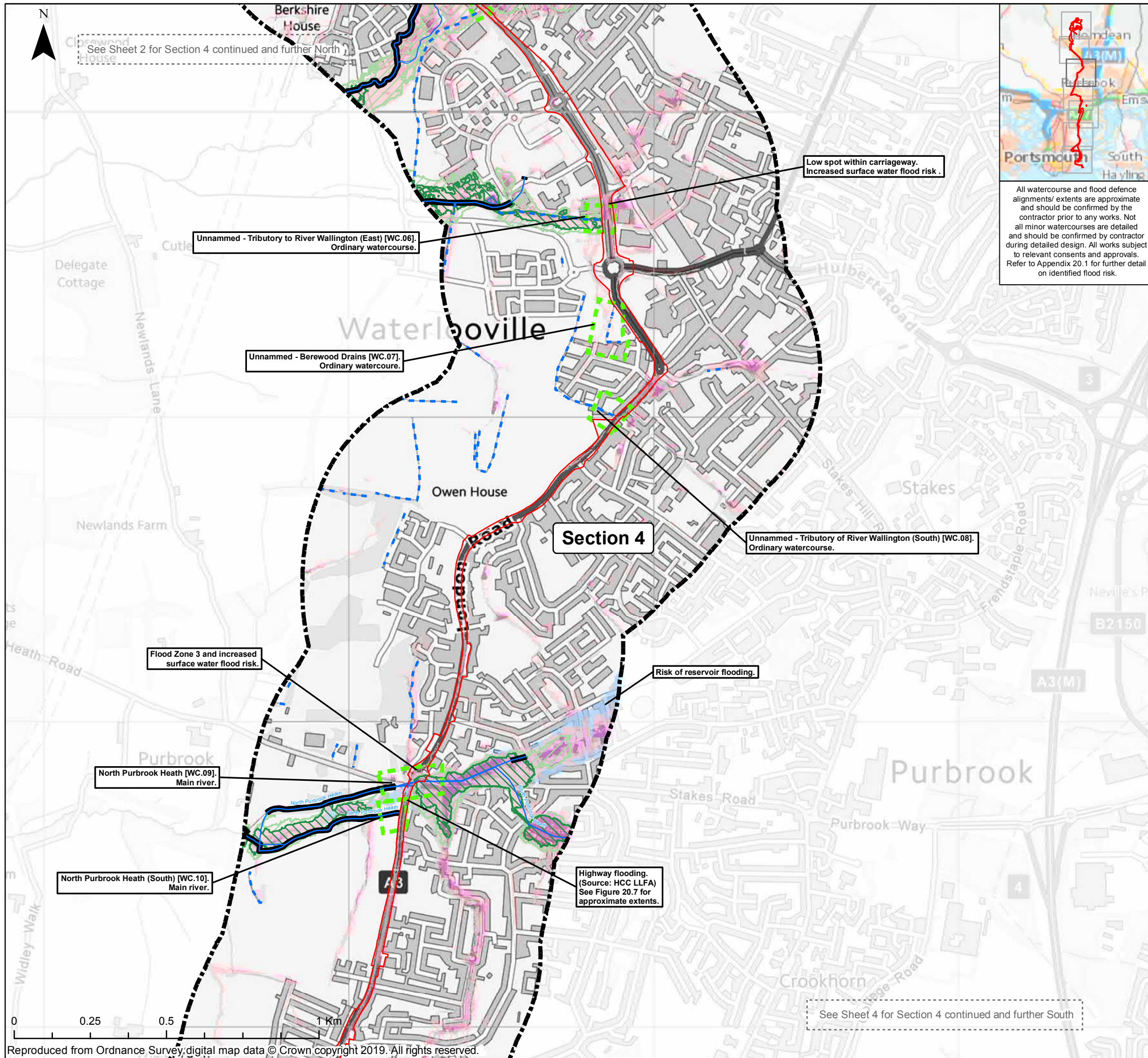

All watercourse and flood defence alignments/ extents are approximate and should be confirmed by the contractor prior to any works. Not all minor watercourses are detailed and should be confirmed by contractor during detailed design. All works subject to relevant consents and approvals. Refer to Appendix 20.1 for further detail on identified flood risk.

Key

Site Details

- Order Limits Section Breaks
- Order Limits
- Onshore Order Limits 500m Buffer

Watercourses & Flood Defences

- Main River
- Ordinary Watercourse
- Water Body
- Watercourses within or directly adjacent to Onshore Order Limits
- Flood Defences

Other

- Risk of Flooding from Reservoirs
- Groundwater Flooding Hot Spots

Flood Map Risk of Flooding from Surface Water

- Flood Zone 3 3.3% Annual Probability
- Flood Zone 2 1% Annual Probability
- Flood Zone 1 0.1% Annual Probability

The Infrastructure Planning (Applications: Prescribed Forms and Procedures) Regulations 2017 – Regulation 5(2)(a)

REV	DATE	BY	DESCRIPTION	CHK	APP
01	29/10/2019	JT	FIRST ISSUE	JW	EI

DRAWING STATUS: **FINAL**



WSP House, 70 Chancery Lane, London, WC2A 1AF, UK,
T+ 44 (0) 020 7314 5000
wsp.com

CLIENT:



PROJECT: AQUIND Interconnector

TITLE: Low Resolution - Figure 20.1
Flood Risk Constraints
Sheet 3 of 7

SCALE AT A3 1:12,500	CHECKED: JW	APPROVED: EI
-------------------------	----------------	-----------------

PROJECT NO: EN020022	DESIGNED: JT	DRAWN: JT	DATE: 29/10/2019
-------------------------	-----------------	--------------	---------------------

DRAWING NO: EN020022-ES-20.1-Sheet3	REV.NO: 01
--	---------------

© WSP UK Ltd

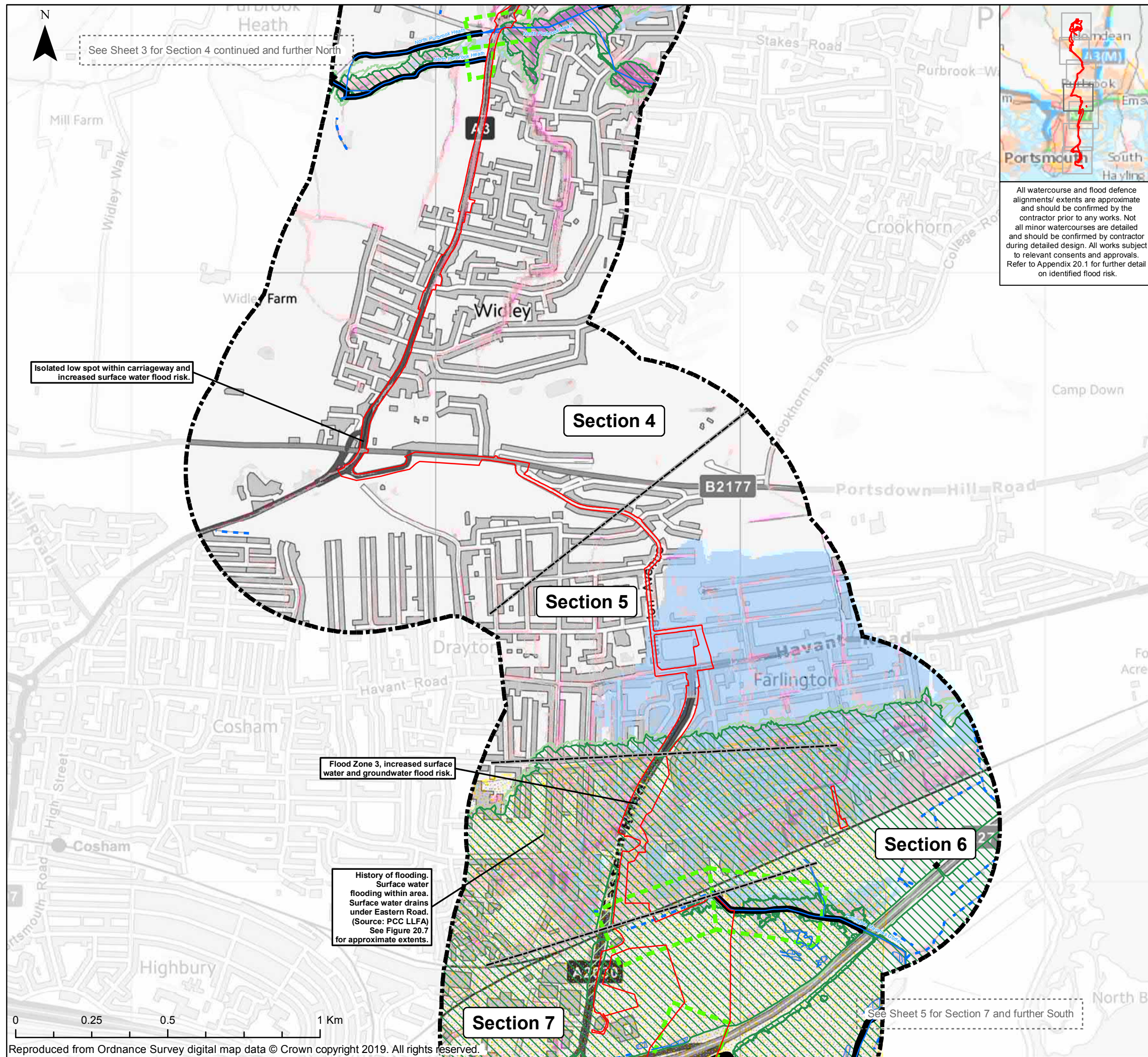

See Sheet 3 for Section 4 continued and further North

See Sheet 5 for Section 7 and further South

All watercourse and flood defence alignments/ extents are approximate and should be confirmed by the contractor prior to any works. Not all minor watercourses are detailed and should be confirmed by contractor during detailed design. All works subject to relevant consents and approvals. Refer to Appendix 20.1 for further detail on identified flood risk.

Key

Site Details

- Order Limits Section Breaks
- Order Limits
- Onshore Order Limits 500m Buffer

Watercourses & Flood Defences

- Main River
- Ordinary Watercourse
- Water Body
- Watercourses within or directly adjacent to Onshore Order Limits
- Flood Defences

Other

- Risk of Flooding from Reservoirs
- Groundwater Flooding Hot Spots

Flood Map Risk of Flooding from Surface Water

- Flood Zone 3 3.3% Annual Probability
- Flood Zone 2 1% Annual Probability
- Flood Zone 1 0.1% Annual Probability

The Infrastructure Planning (Applications: Prescribed Forms and Procedures) Regulations 2017 – Regulation 5(2)(a)

REV	DATE	BY	DESCRIPTION	CHK	APP
01	29/10/2019	JT	FIRST ISSUE	JW	EI

DRAWING STATUS: **FINAL**



WSP House, 70 Chancery Lane, London, WC2A 1AF, UK,
T+ 44 (0) 020 7314 5000
wsp.com

CLIENT:



PROJECT:
AQUIND Interconnector

TITLE:
Low Resolution -
Figure 20.1
Flood Risk Constraints
Sheet 4 of 7

SCALE AT A3 1:12,500	CHECKED: JW	APPROVED: EI
-------------------------	----------------	-----------------

PROJECT NO: EN020022	DESIGNED: JT	DRAWN: JT	DATE: 29/10/2019
-------------------------	-----------------	--------------	---------------------

DRAWING NO: EN020022-ES-20.1-Sheet4	REV.NO: 01
--	---------------

© WSP UK Ltd

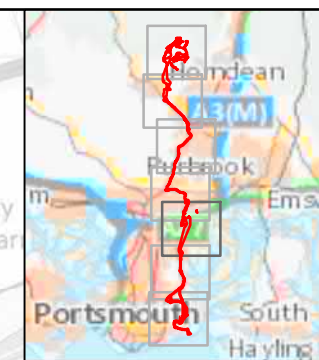
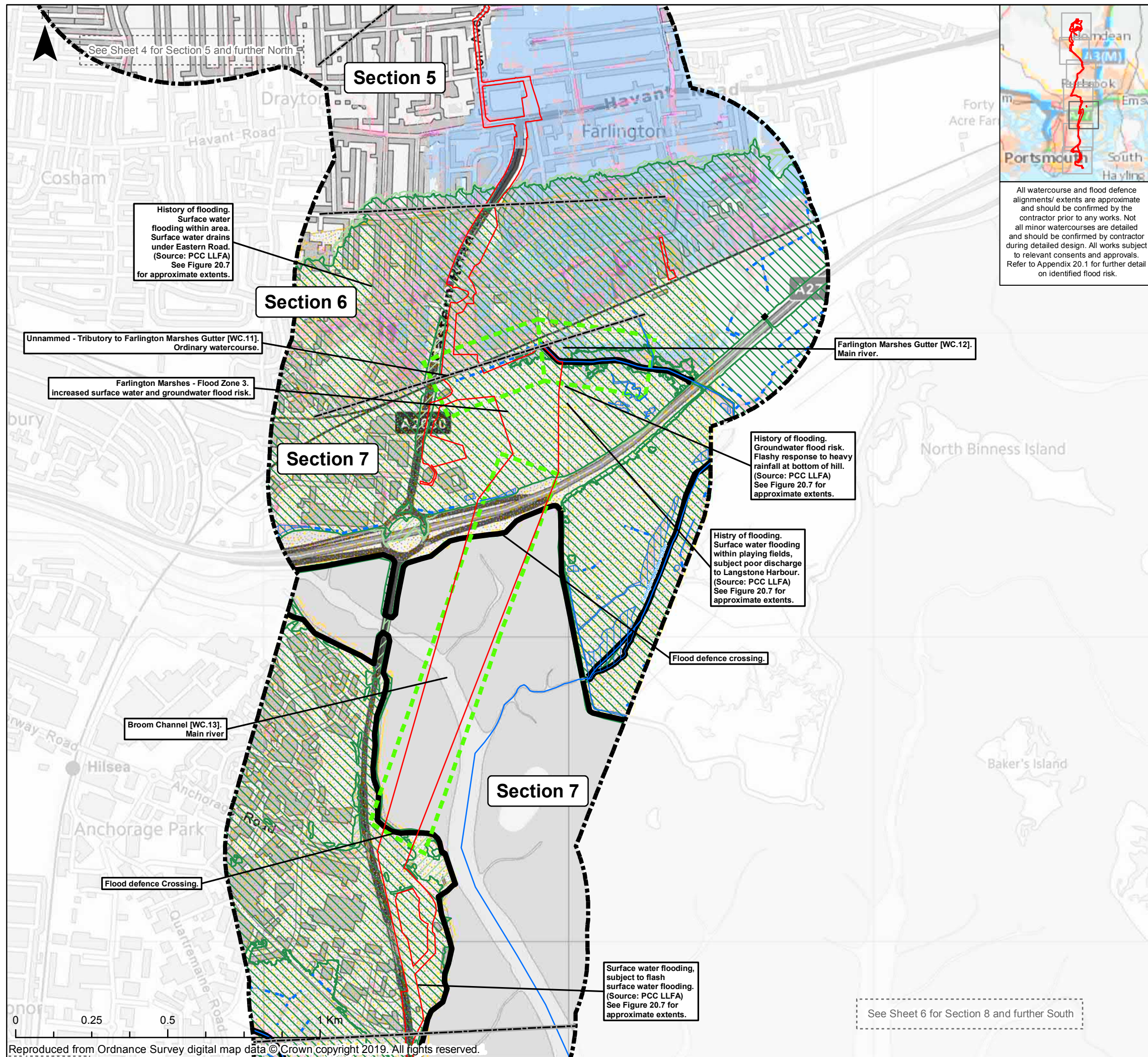

All watercourse and flood defence alignments/ extents are approximate and should be confirmed by the contractor prior to any works. Not all minor watercourses are detailed and should be confirmed by contractor during detailed design. All works subject to relevant consents and approvals. Refer to Appendix 20.1 for further detail on identified flood risk.

Key

Site Details

- Order Limits Section Breaks
- Order Limits
- Onshore Order Limits 500m Buffer

Watercourses & Flood Defences

- Main River
- Ordinary Watercourse
- Water Body
- Watercourses within or directly adjacent to Onshore Order Limits
- Flood Defences

Other

- Risk of Flooding from Reservoirs
- Groundwater Flooding Hot Spots

Flood Map Risk of Flooding from Surface Water

- Flood Zone 3 3.3% Annual Probability
- Flood Zone 2 1% Annual Probability
- Flood Zone 1 0.1% Annual Probability

The Infrastructure Planning (Applications: Prescribed Forms and Procedures) Regulations 2017 – Regulation 5(2)(a)

REV	DATE	BY	DESCRIPTION	CHK	APP
01	29/10/2019	JT	FIRST ISSUE	JW	EI

DRAWING STATUS: **FINAL**

WSP House, 70 Chancery Lane, London, WC2A 1AF, UK,
T+ 44 (0) 020 7314 5000
wsp.com

CLIENT:

PROJECT: AQUIND Interconnector

TITLE: Low Resolution - Figure 20.1
Flood Risk Constraints
Sheet 5 of 7

SCALE AT A3 1:12,500	CHECKED: JW	APPROVED: EI
PROJECT NO: EN020022	DESIGNED: JT	DRAWN: JT
DRAWING NO: EN020022-ES-20.1-Sheet5		REV.NO: 01

© WSP UK Ltd

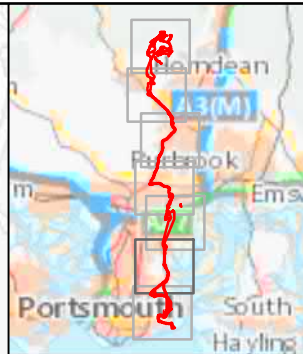
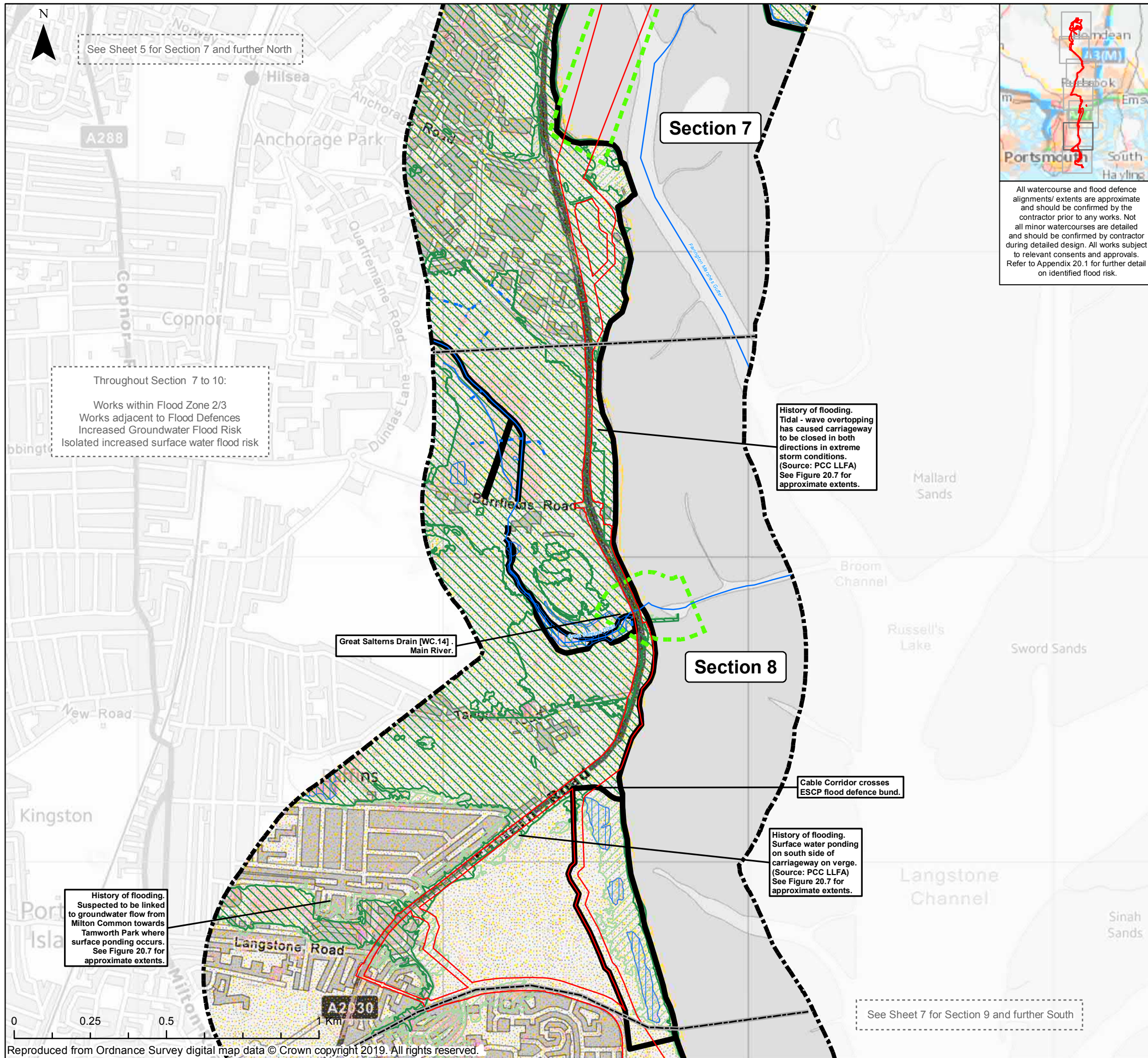

All watercourse and flood defence alignments/ extents are approximate and should be confirmed by the contractor prior to any works. Not all minor watercourses are detailed and should be confirmed by contractor during detailed design. All works subject to relevant consents and approvals. Refer to Appendix 20.1 for further detail on identified flood risk.

Key

Site Details

- Order Limits Section Breaks
- Order Limits
- Onshore Order Limits 500m Buffer

Watercourses & Flood Defences

- Main River
- Ordinary Watercourse
- Water Body
- Watercourses within or directly adjacent to Onshore Order Limits
- Flood Defences

Other

- Risk of Flooding from Reservoirs
- Groundwater Flooding Hot Spots

Flood Map Risk of Flooding from Surface Water

- Flood Zone 3 3.3% Annual Probability
- Flood Zone 2 1% Annual Probability
- Flood Zone 1 0.1% Annual Probability

The Infrastructure Planning (Applications: Prescribed Forms and Procedures) Regulations 2017 – Regulation 5(2)(a)

REV	DATE	BY	DESCRIPTION	CHK	APP
01	29/10/2019	JT	FIRST ISSUE	JW	EI

DRAWING STATUS: **FINAL**

WSP House, 70 Chancery Lane, London, WC2A 1AF, UK,
T+ 44 (0) 020 7314 5000
wsp.com

CLIENT:

PROJECT:
AQUIND Interconnector

TITLE:
Low Resolution -
Figure 20.1
Flood Risk Constraints
Sheet 6 of 7

SCALE AT A3 1:12,500	CHECKED: JW	APPROVED: EI
-------------------------	----------------	-----------------

PROJECT NO: EN020022	DESIGNED: JT	DRAWN: JT	DATE: 29/10/2019
-------------------------	-----------------	--------------	---------------------

DRAWING NO: EN020022-ES-20.1-Sheet6	REV.NO: 01
--	---------------

© WSP UK Ltd

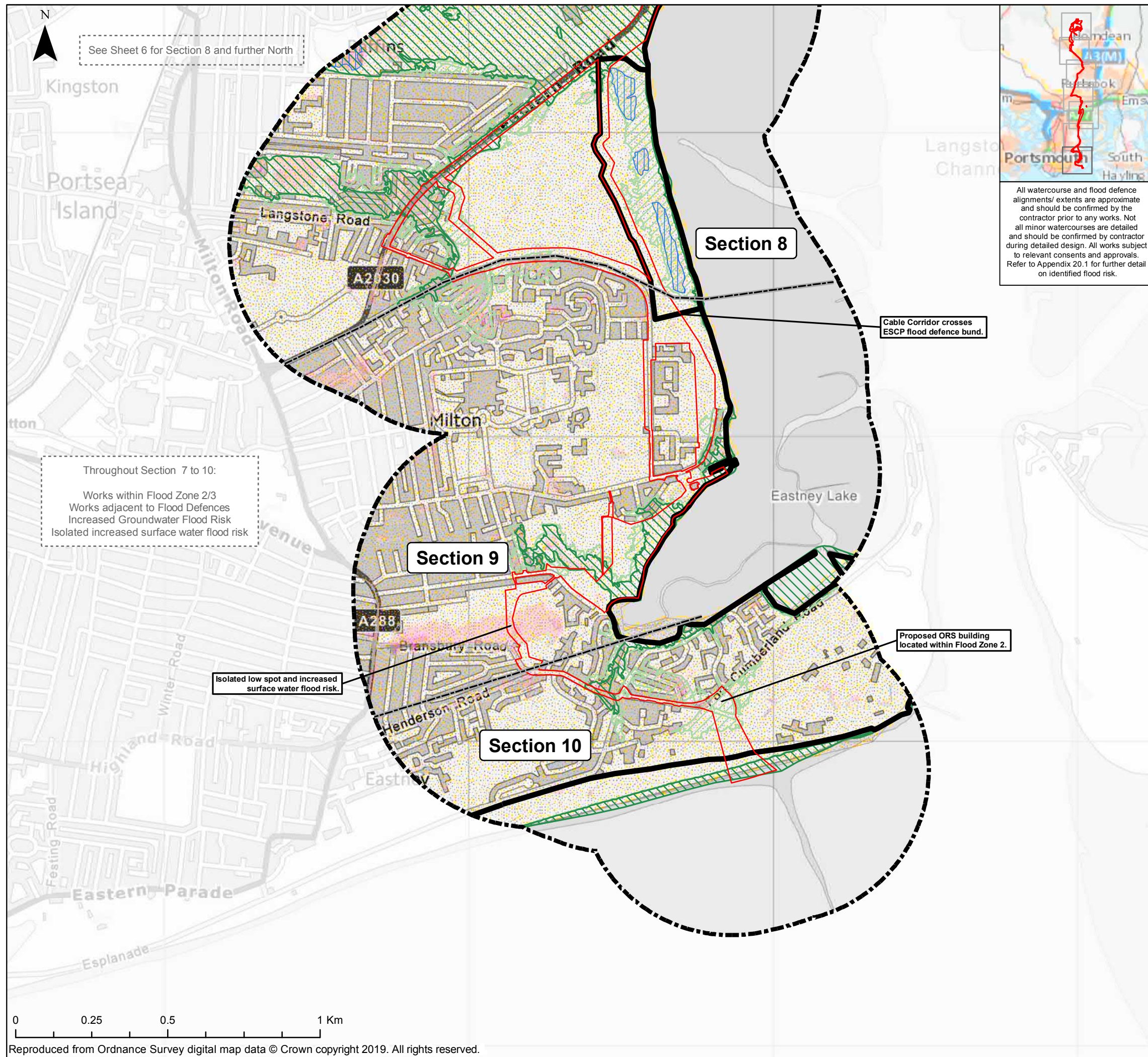

Key

Site Details

- Order Limits Section Breaks
- Order Limits
- Onshore Order Limits 500m Buffer

Watercourses & Flood Defences

- Main River
- Ordinary Watercourse
- Water Body
- Watercourses within or directly adjacent to Onshore Order Limits
- Flood Defences

Other

- Risk of Flooding from Reservoirs
- Groundwater Flooding Hot Spots

Flood Map

Risk of Flooding from Surface Water

- Flood Zone 3
- Flood Zone 2
- Flood Zone 1
- 3.3% Annual Probability
- 1% Annual Probability
- 0.1% Annual Probability

All watercourse and flood defence alignments/ extents are approximate and should be confirmed by the contractor prior to any works. Not all minor watercourses are detailed and should be confirmed by contractor during detailed design. All works subject to relevant consents and approvals. Refer to Appendix 20.1 for further detail on identified flood risk.

The Infrastructure Planning (Applications: Prescribed Forms and Procedures) Regulations 2017 – Regulation 5(2)(a)

REV	DATE	BY	DESCRIPTION	CHK	APP
01	29/10/2019	JT	FIRST ISSUE	JW	EI

DRAWING STATUS: **FINAL**

WSP House, 70 Chancery Lane, London, WC2A 1AF, UK,
T+ 44 (0) 020 7314 5000
wsp.com

CLIENT:

PROJECT: AQUIND Interconnector

TITLE: Low Resolution - Figure 20.1
Flood Risk Constraints
Sheet 7 of 7

SCALE AT A3 1:12,500	CHECKED: JW	APPROVED: EI
PROJECT NO: EN020022	DESIGNED: JT	DRAWN: JT
DRAWING NO: EN020022-ES-20.1-Sheet7		DATE: 29/10/2019
REV.NO: 01		